

1 EXISTING SITE NORTH WEST ELEVATION - AVID SITE
1:500

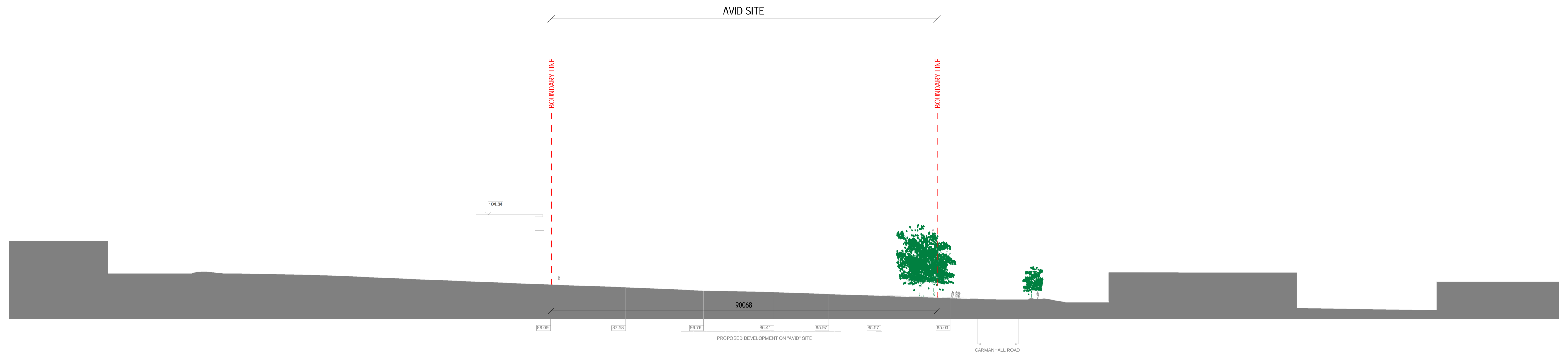

2 EXISTING SITE SOUTH EAST ELEVATION - AVID SITE
1:500

PLANNING

REV	DATE	DESCRIPTION	BY
1	05/11/2021	S247	AT
2	15/12/2021	SHD1	AT
3	27/04/2021	SHD2	AT
4	22/08/2022	SHD3	RT

SITE LEGEND
— SITE BOUNDARY

Client: ATLAS GP LIMITED
 Project: CARMANHALL ROAD SHD 2022
 Title: EXISTING NORTH-WEST & SOUTH-EAST ELEVATION - AVID SITE

APPROVED BY

Sheet No.: 1081-MDO-AS-ZZ-DR-A-02002A
 Scale as: As indicated @ A1 Current Rev.: 4 Project No.: 1081

MC CAULEY DAYE O'CONNELL
 ARCHITECTS
 11 Merrion Square, Dublin 2, Ireland
 Telephone: +353 (0)1 400 4171
 info@mdo.ie | www.mdo.ie

DO NOT SCALE | USE FIGURED DIMENSIONS ONLY | NOTIFY THE ARCHITECTS OF ANY DISCREPANCIES ON THE DRAWING PRIOR TO WORK PROCEEDING | THIS DRAWING IS COPYRIGHT OF MCCALLEY DAYE O'CONNELL ARCHITECTS